

Section Key

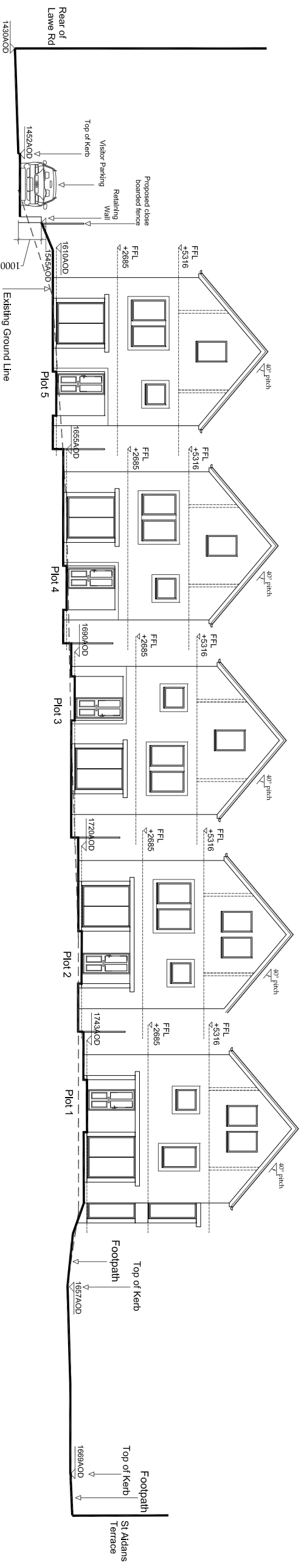

(SE) C-C Proposed Site Section

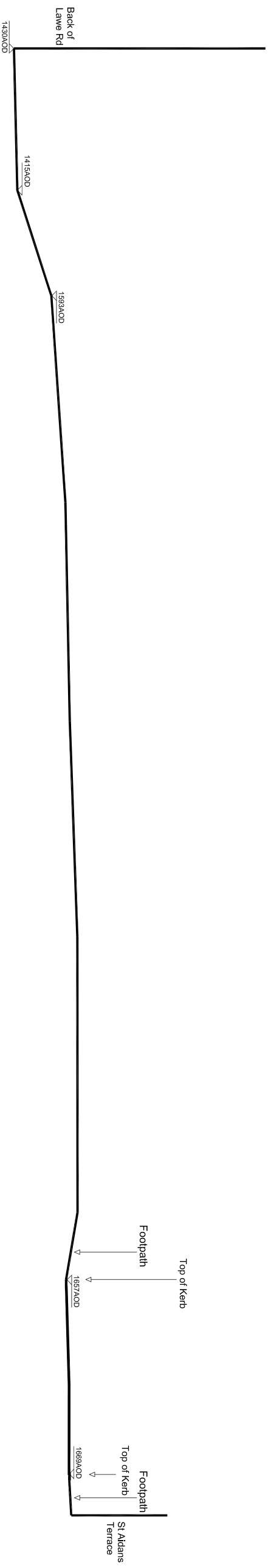

(SE) C-C Existing Site Section

Revision	Description	Date
A	Close boarded fence added to eastern boundary	11/03/20

Please do not scale from this drawing. Any errors, omissions and discrepancies are to be reported to Insight Architectural Design (IAD) Ltd prior to use. The contractor must check and verify the dimensions of the whole site and building, including levels, sewer inlets and window openings prior to commencing work. This drawing is to be read with and checked against any specialist drawings, including those of the Structural Engineer prior to works commencing. The contractor must work in strict compliance with all British Standards, Building Regulations, Acts of Parliament and European Legislation. This drawing and the work shown are the copyright of IAD Ltd and cannot be copied without consent.

Drawing Status:	Approval
-----------------	----------

**insight**  
 Residential Development  
 St Aidan's Road  
 South Shields

Existing & Proposed Site Sections

Scale: 1/200 @ A3 Date: Nov'19  
 Drawn: MKR Auth:  
 19SASS (SE) C-C A

Architectural Design  
 Insight Architectural Design Ltd  
 Billingham, NE10 2DG